



**THE HOTEL DESIGN REPORTS
of NYC**

- SIXTY Soho
- Soho Grand Hotel
- Hotel Hugo

Room Numbers : 97

In the Hotel : Front Desk, Lobby Lounge, Restaurant, Bar / Lounge, Rooftop Lounge, Luggage Storage, Fitness Centre, Business Centre

	Season Price	sqm	Bed Type
Superior Queen Room	US\$ 386 ~ US\$ 590	28 sqm	Queen Bed
Deluxe Queen Room	US\$ 395 ~ US\$ 599	28 sqm	Queen Bed
Superior King Room	US\$ 404 ~ US\$ 607	31.5 sqm	King Bed
Deluxe King Room	US\$ 429 ~ US\$ 633	31.5 sqm	King Bed
Studio King Room	US\$ 471 ~ US\$ 675	35 sqm	King Bed
Deluxe Double Room	US\$ 471 ~ US\$ 675	35.3 sqm	2 Double Bed
King Suite	US\$ 642 ~ US\$ 930	49 sqm	King Bed
Sixty Suite	US\$ 867 ~ US\$ 1185	79 sqm	1 King Bed & 1 Sofa bed
Sixty Loft	US\$ 2517 ~ US\$ 3055	168 sqm	King Bed

Address : 60 Thompson Street, SoHo, New York, NY 10012

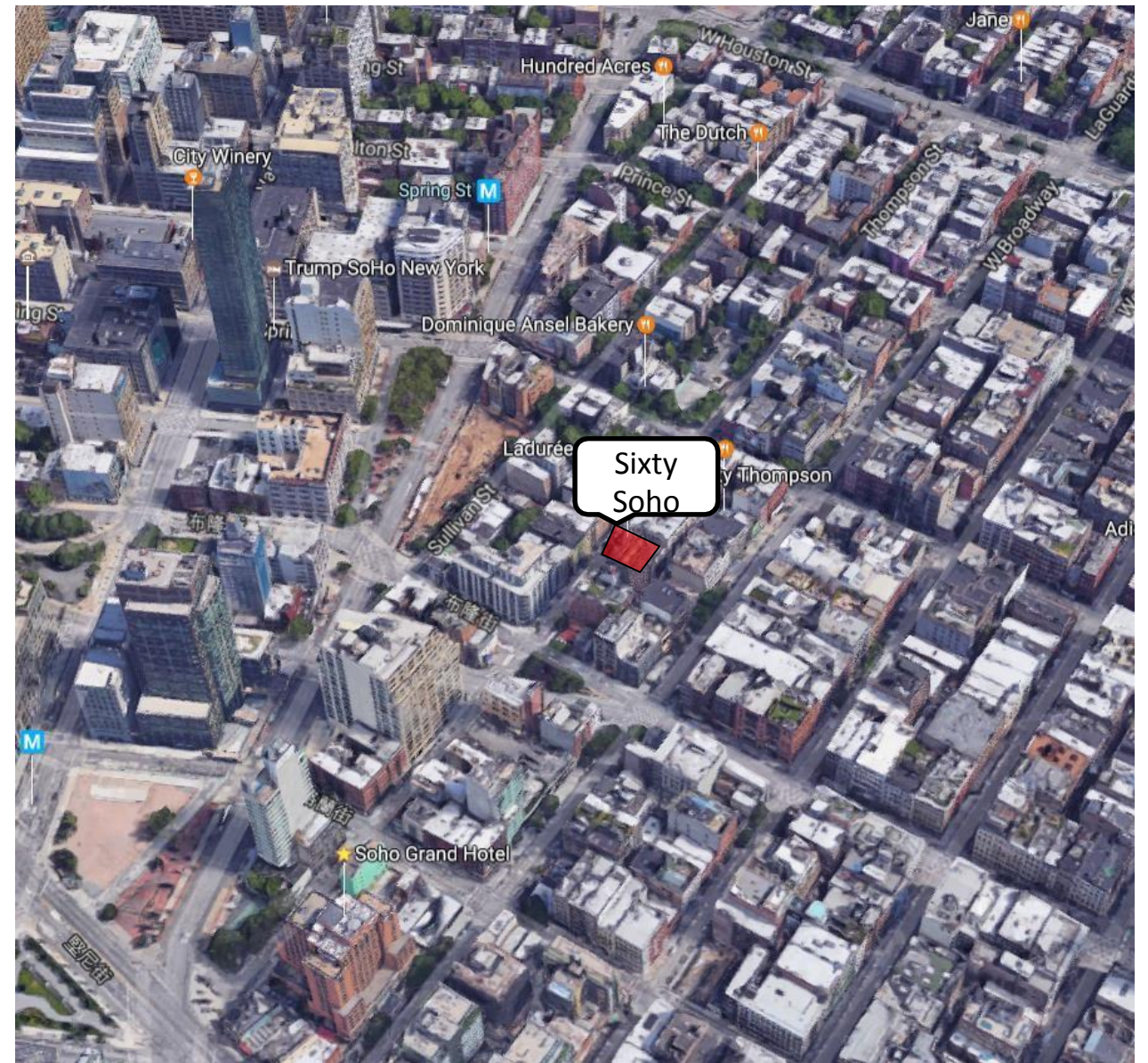

16

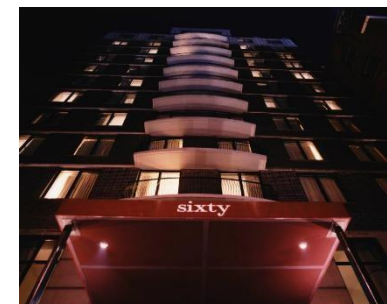

Sixty Soho

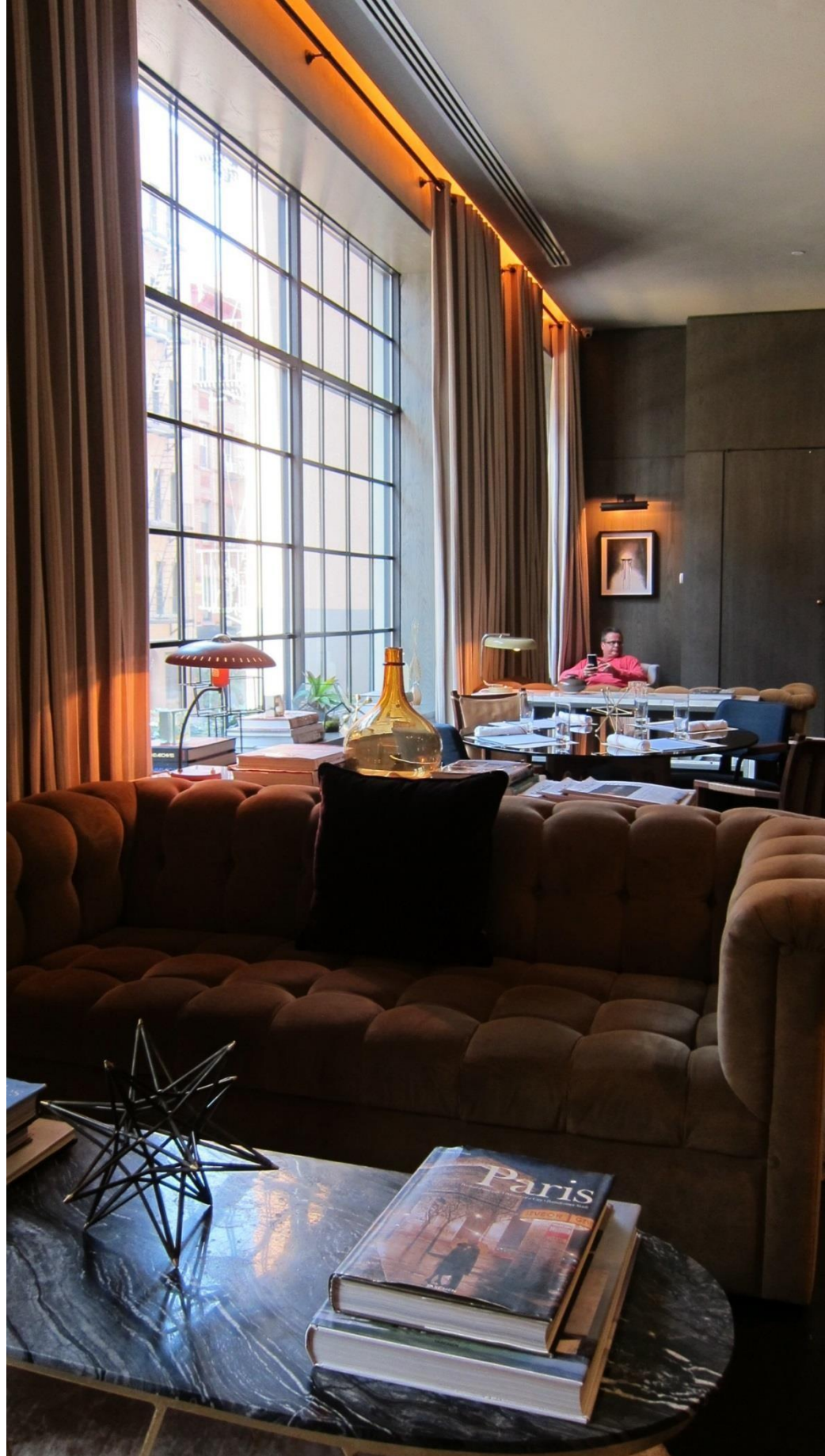

Lobby Lounge :



Entrance :

Front Desk :



The British interior designer Tara Bernerd who want to create a home from home. She brings a little bit of Europe – Parisian chic, a taste of Milan, a bit of Britain. the soul of the hotel lives in the characterful lobby lounge and bar, which blend into one another spatially and stylistically.



Dining Chair :

Bar / Lounge :

It features vintage floor tiling, cow-hide rugs and eclectic furniture, as well as an airy greenhouse-like private function room with a “living wall of vertical gardening” at each end.

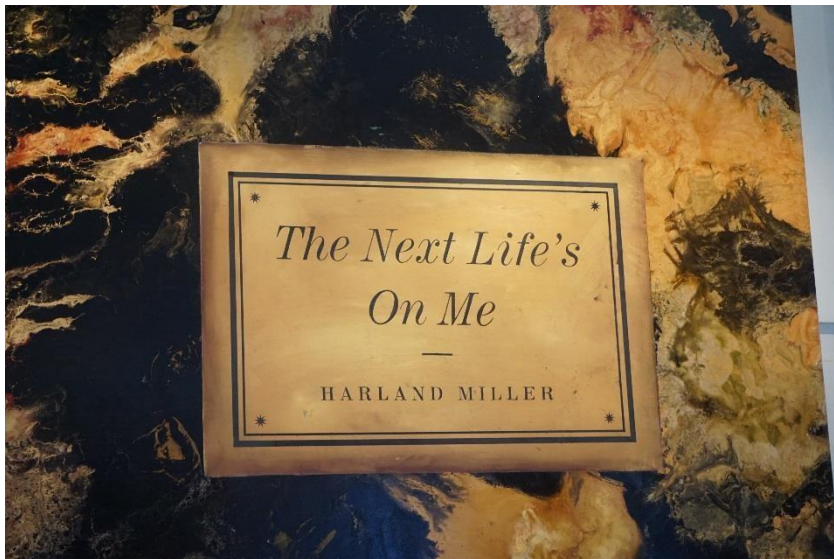

Lobby / Restaurant :

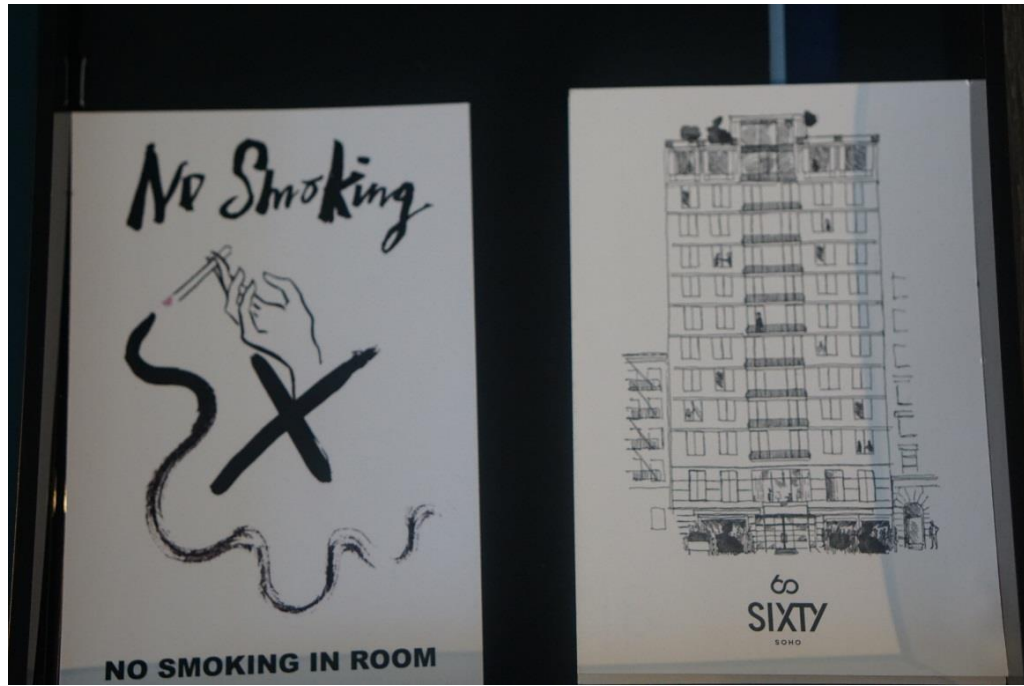

Studio King Room :



Furniture & Lighting :

The luxury and comforts continue into the hotel rooms and suites with soft muted tones and plush fabrics throughout.

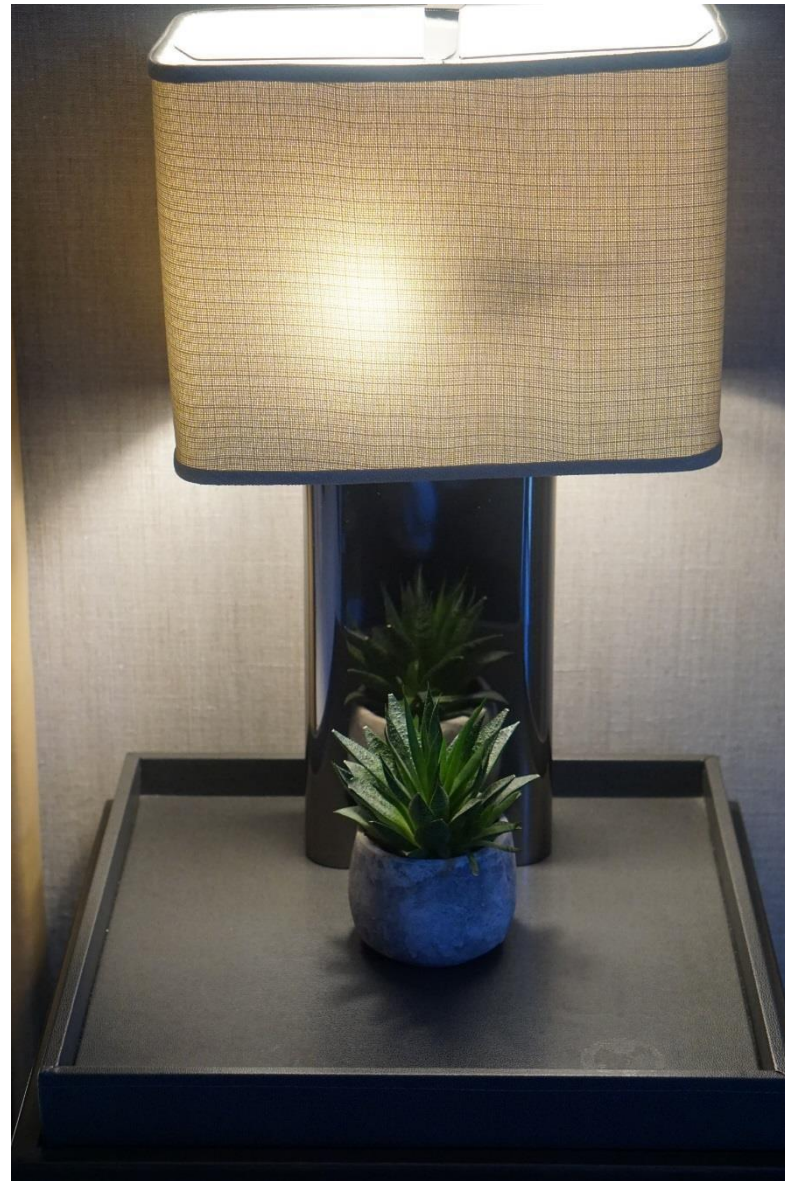

Lounge Chair Detail :



Coffee Table Detail :



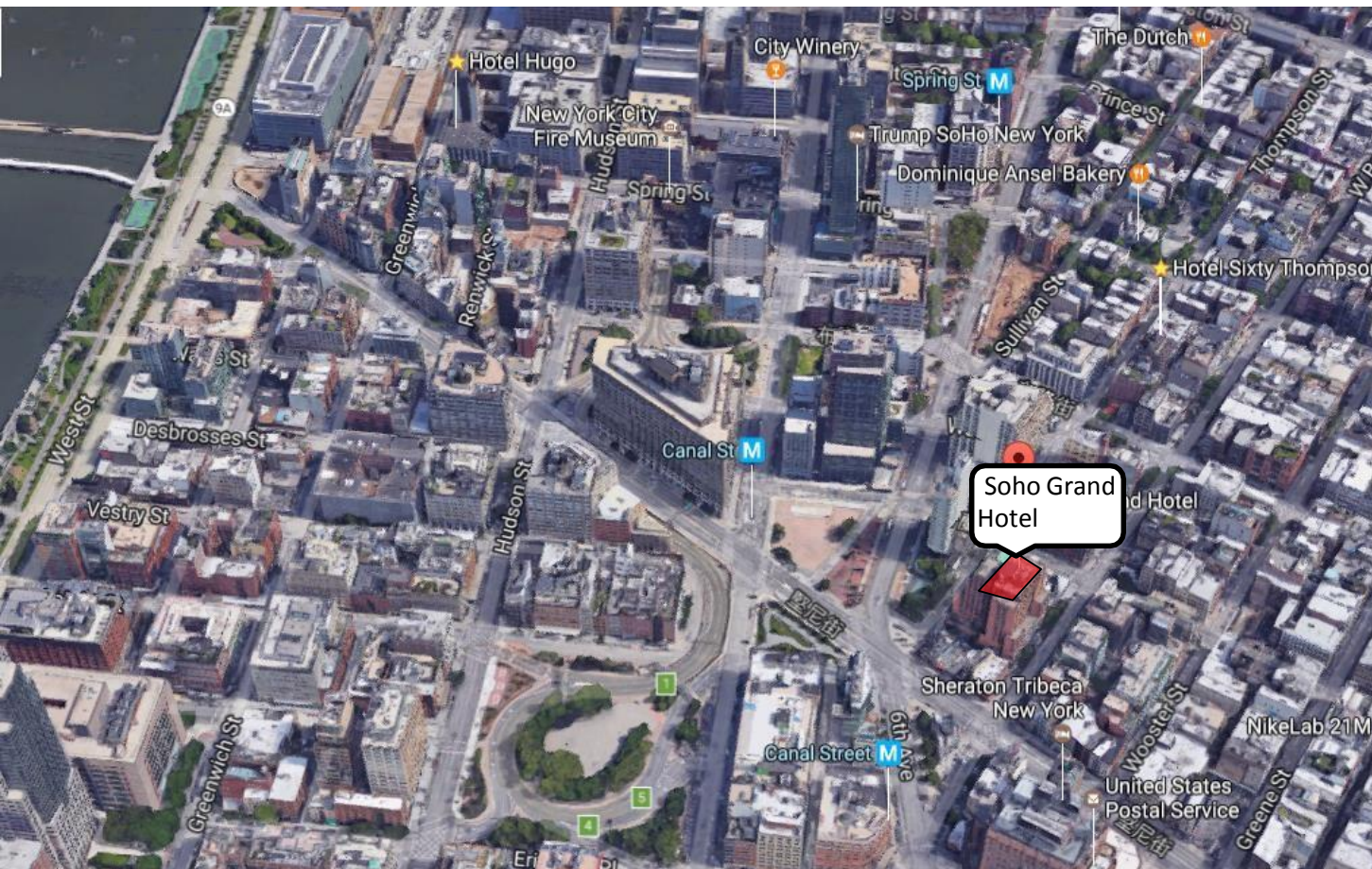

17 Soho Grand Hotel



Room Numbers : 353

In the Hotel : Front Desk, Lounge, Restaurant, Outdoor restaurant, Bar, Club Room, Luggage Storage, Fitness Centre, Meeting room

Address : 310 West Broadway, SoHo, New York, NY 10013

	Season Price	sqm	Bed Type
Soho Queen Room	US\$ 386 ~ US\$ 590	28 sqm	Queen Bed
Soho King Room	US\$ 395 ~ US\$ 599	28 sqm	Queen Bed
Deluxe King Room	US\$ 404 ~ US\$ 607	31.5 sqm	King Bed
Deluxe Corner King Room	US\$ 429 ~ US\$ 633	31.5 sqm	King Bed
Studio King Room	US\$ 471 ~ US\$ 675	35 sqm	King Bed
Grand Corner King Room	US\$ 471 ~ US\$ 675	35.3 sqm	2 Double Bed
One Bedroom Suite	US\$ 642 ~ US\$ 930	49 sqm	King Bed
Deluxe One Bedroom Suite	US\$ 867 ~ US\$ 1185	79 sqm	1 King Bed & 1 Sofa bed
Grand Suite	US\$ 2517 ~ US\$ 3055	168 sqm	King Bed
Loft South	US\$ 2517 ~ US\$ 3055	168 sqm	King Bed
Loft North	US\$ 2517 ~ US\$ 3055	168 sqm	King Bed

Front Desk & Staircase :

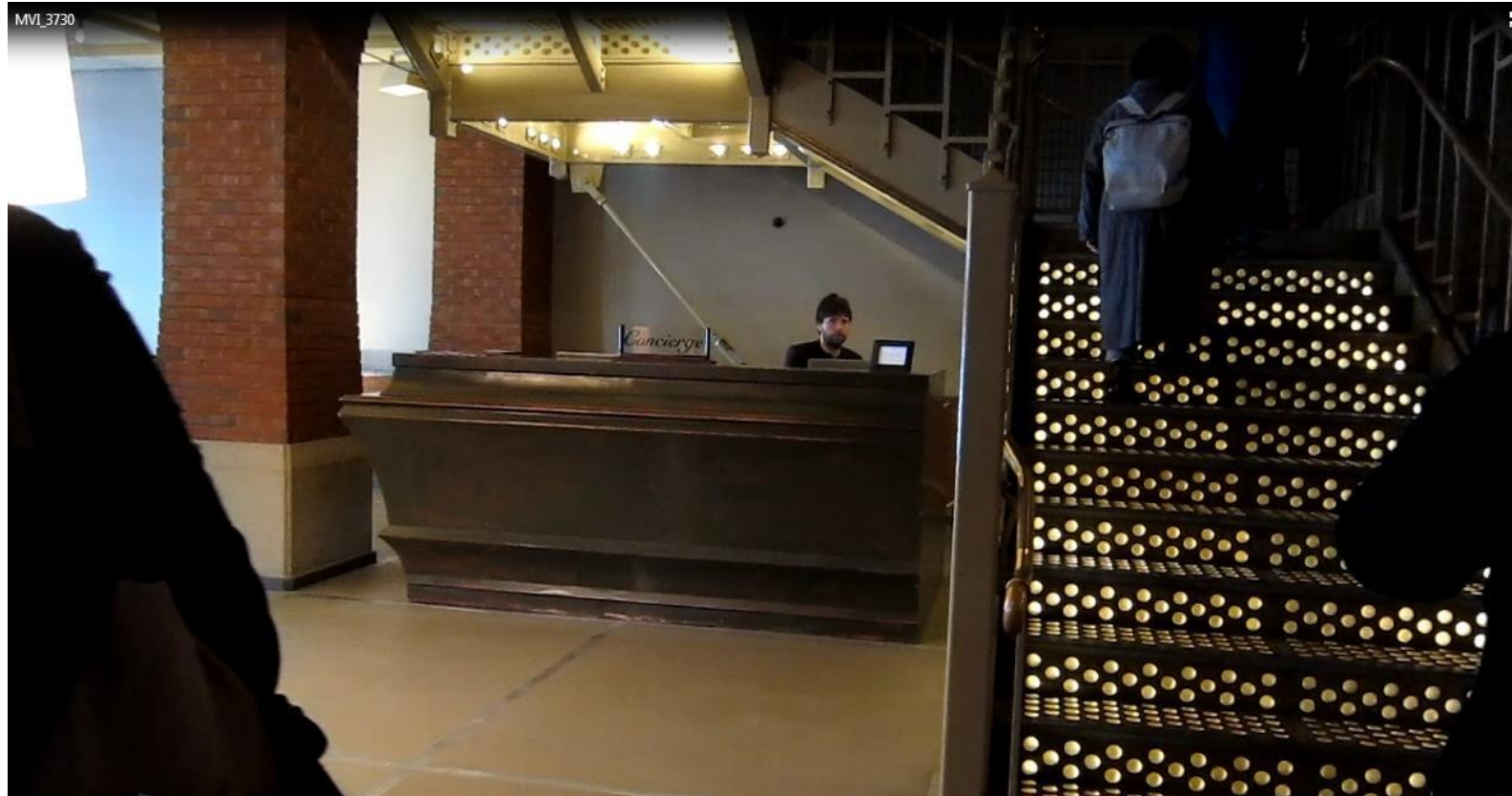

The luxury boutique hotel opened in August 1996, the first hotel in SoHo. Designed by architect David Helpert and interior designer Bill Sofield. All of the materials used in construction are consistent with the existing character of the community and continues to elevate and embody the classic SoHo aesthetic. Such as the glass-bottle staircase, the intricate cast-iron detailing, and the majestic masonry columns, all of which create a seamless leap from the streets outside to the finest New York City accommodations inside.

Staircase to Second Floor :

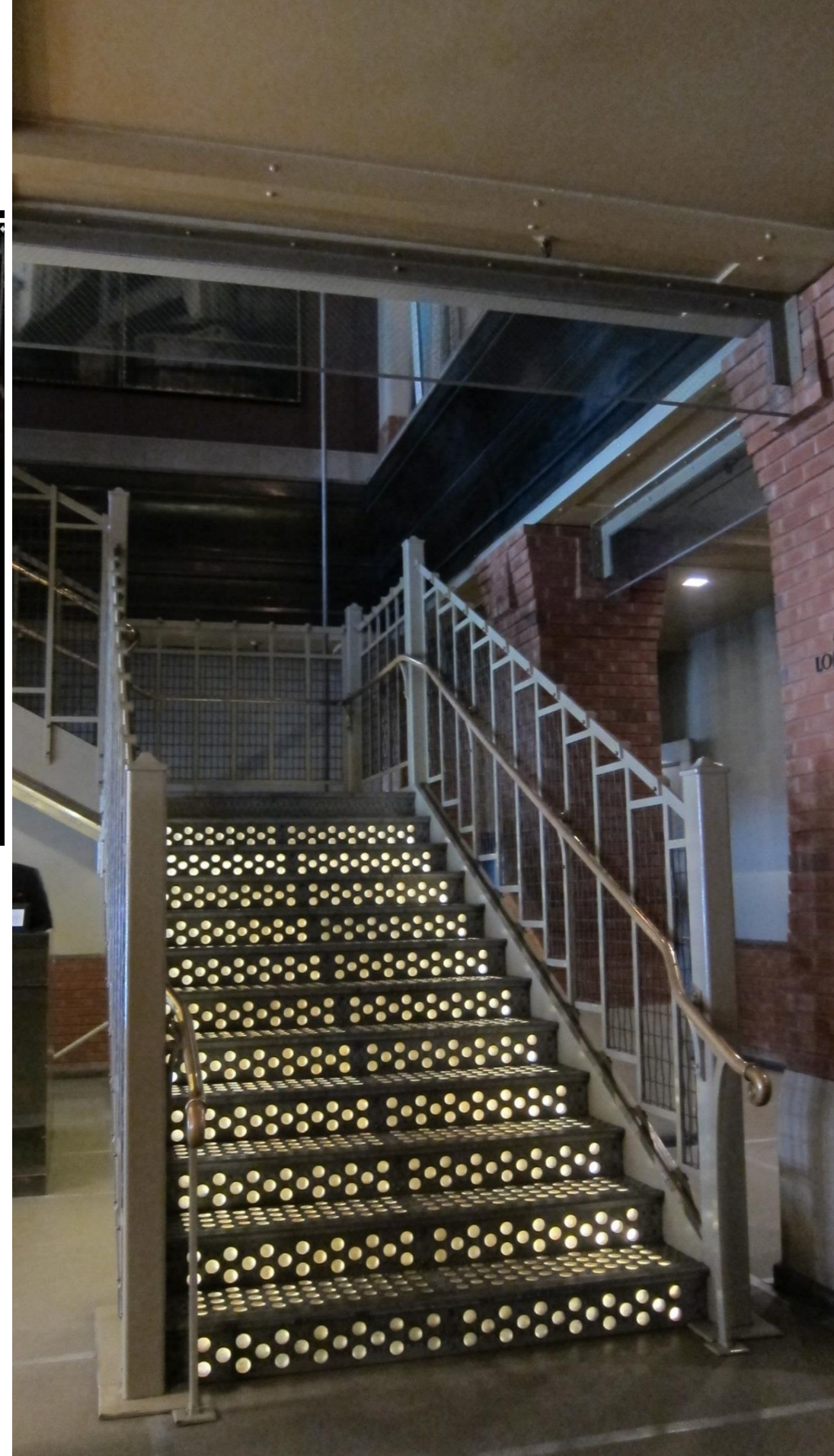

Restaurant :



Club Room :



The classic Chart Room is Soho Grand's elegant meeting and banquet hall, which can accommodate 80 guests theatre style.

In the lounge, plush furniture and low cocktail tables floor-to-ceiling windows create a luxurious haven overlooking West Broadway. Amber-hued lighting, antique fixtures and weathered mirrors adorn the bar, an intimate wood-paneled club-room.

TV Cabinet :



Headboard :



Minibar :



Soho Queen Room :

Guest room and suites take cue from the public spaces and feature original furnishings and high end fixtures.



Wallpaper on Wall :



Bathroom & Toilet :



Shower Area behind Curtain :



Living Room :



Penhouse :

Rich materials and textures in palettes of chocolate, champagne, and taupe. An appreciation for artistry is visible in the selection of artwork, of custom and vintage pieces, the wire-glass mirror, and the bathroom's playful wall covering designed by famed New Yorker illustrator, Saul Steinberg.

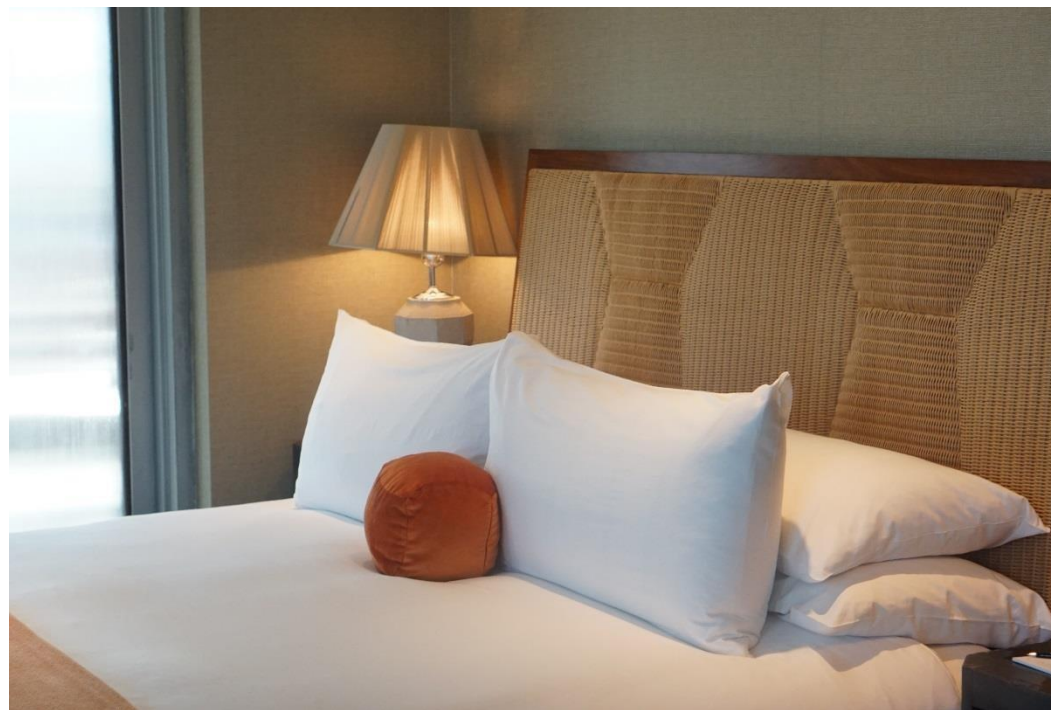

Bedroom :



Bathtub & Bedroom :



Bathroom :

Desk with nice view :



Lobby Lounge :



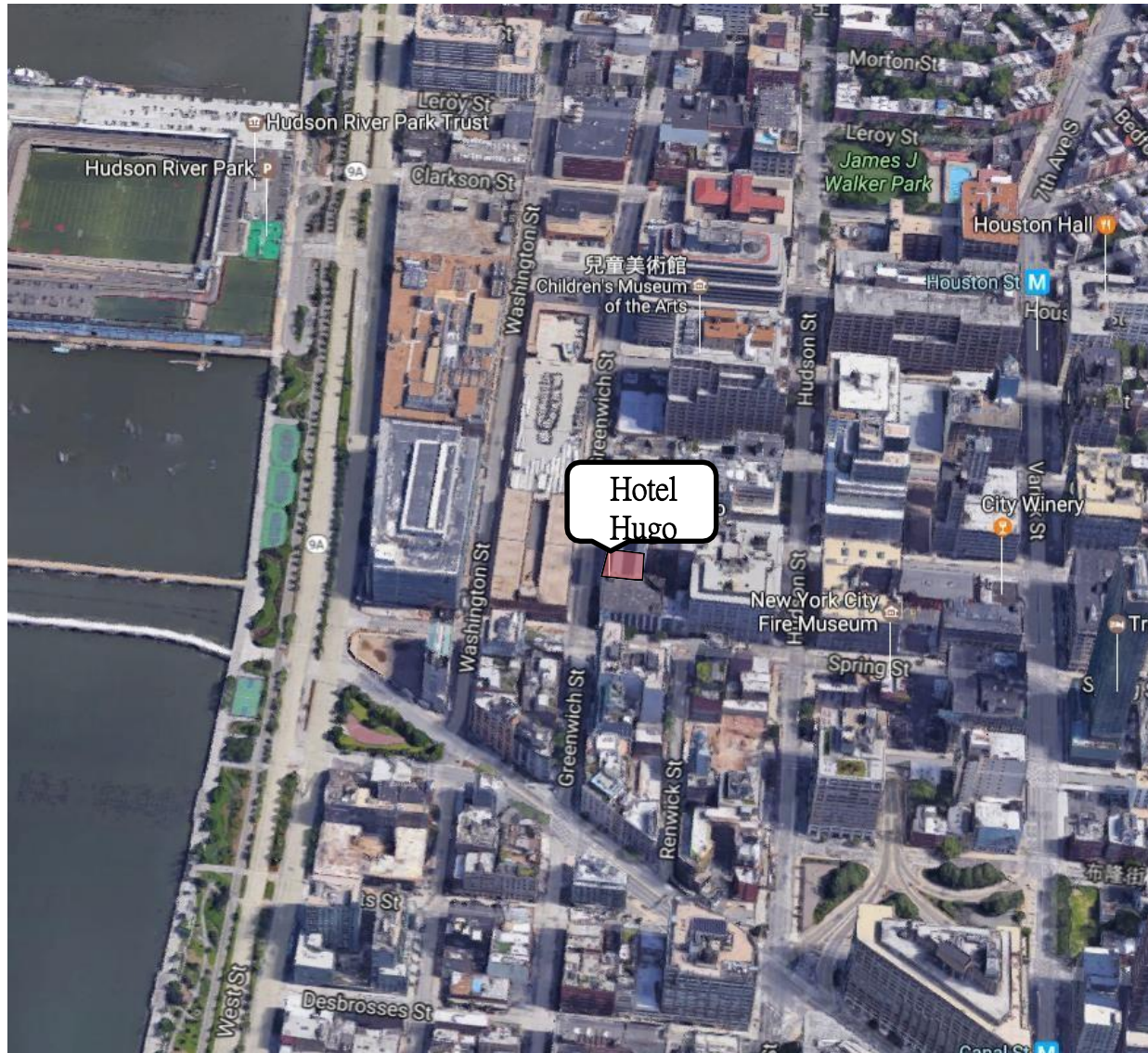

Room Numbers : 122

In the Hotel : Front Desk, Lobby, Restaurant, bar, Cocktail Lounge, Fitness Centre, Luggage Storage

	Season Price	sqm	Bed Type
Superior King Room	US\$ 296 ~ US\$ 499	23 sqm	King Bed
Deluxe King Room	US\$ 323 ~ US \$ 499	23 sqm	King Bed
Superior Double Room with Two Double Beds	US\$ 323 ~ US \$ 749		King Bed



Address : 525 Greenwich Street, SoHo, New York, NY 10013

18 Hotel Hugo

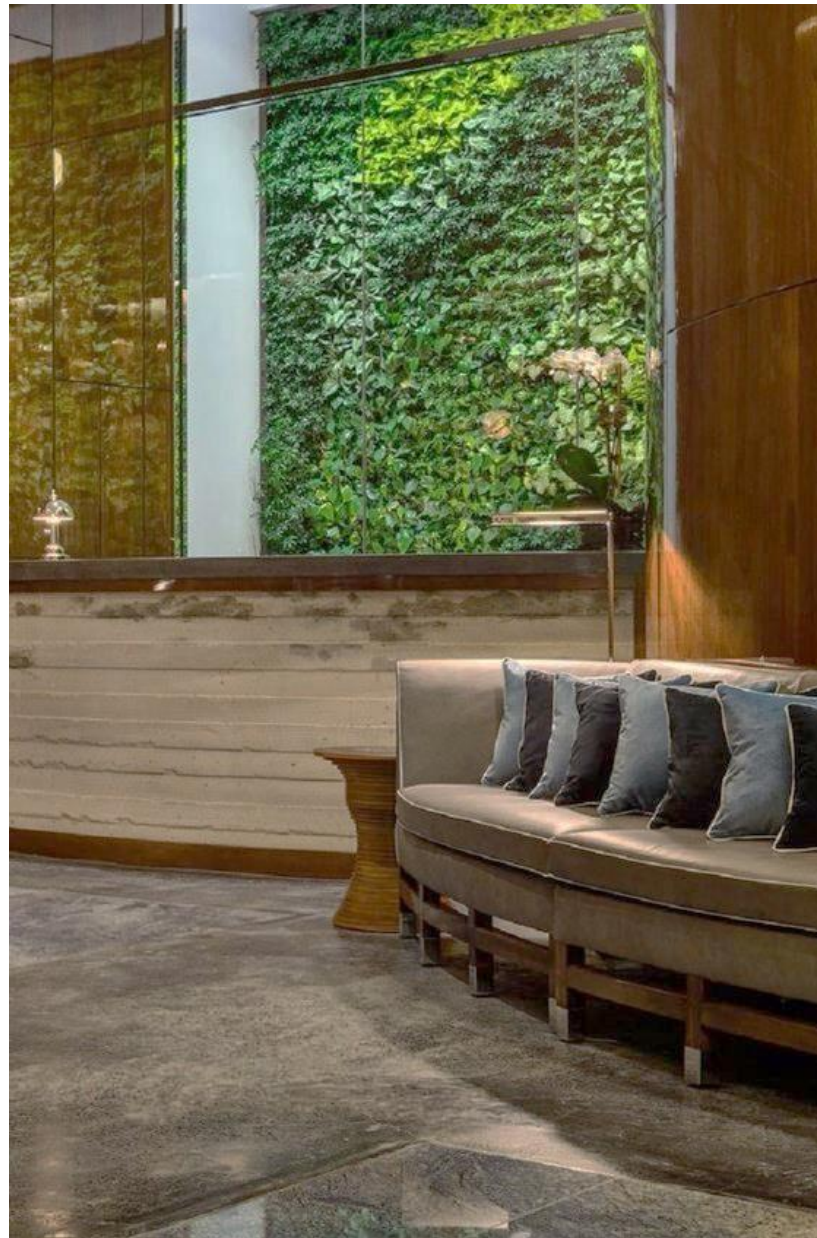

Lobby :

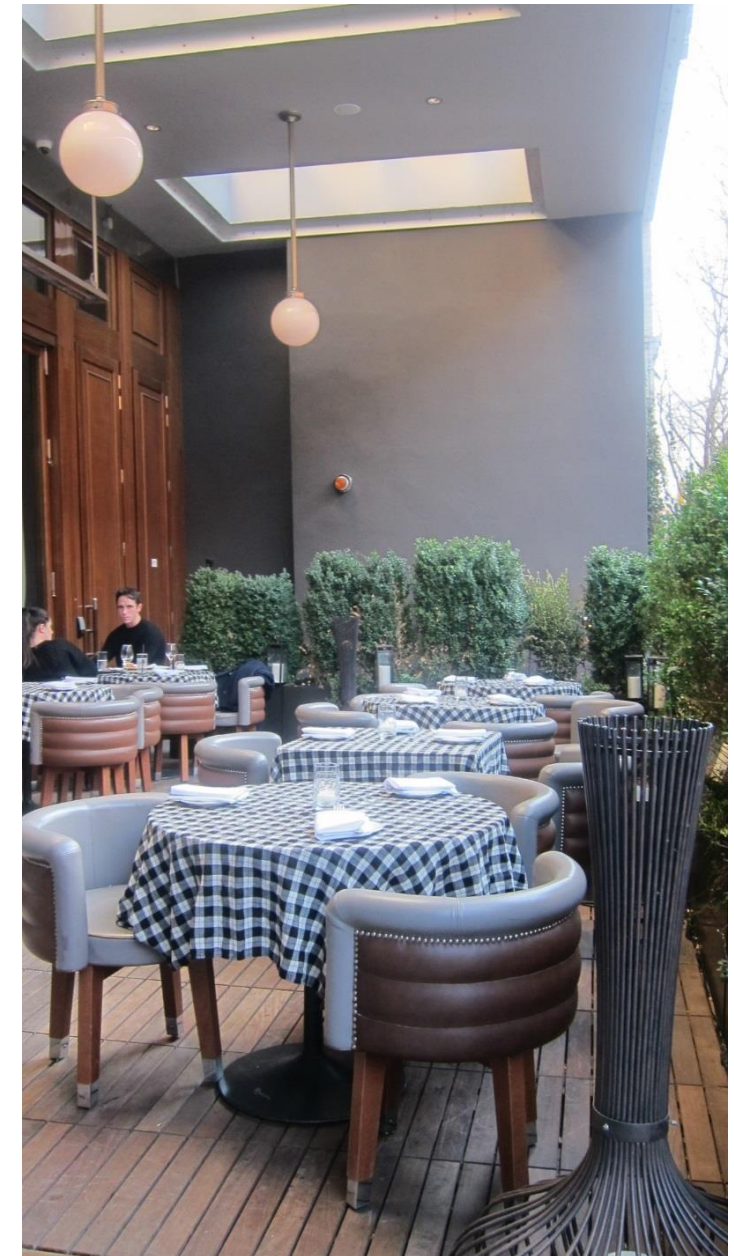

Outdoor Dining Table Set :

The upscale, contemporary hotel was the vision of designer and architect Marcello Pozzi and Nobutaka Ashihara. As a boutique hotel, it is small, but brimming in luxury. We walk past its secluded outdoor seating lounge and go into the lobby. A curved walls made of Italian walnut paneling gleam in the soft light of the chrome fixtures hanging from the ceiling. The exposed concrete and industrial look of the pipes find warmth in the highly polished Italian wood, the chocolate browns and the soft pastel blue of the décor.





Restaurant :

A features of 17-foot glass façade leading into the main lobby with floor to ceiling modern travertine walls and blue marble flooring. Creating an urban retreat, vertical gardens behind the check-in desk to custom indoor foliage in the restaurant. Pozzi commissioned Italian craftsmen who flew in woodwork for the hotel and restaurant including walnut paneling and furniture from Italy.



Cocktail Lounge :

Superior King Room :



Breakfast table :



Hanger :



Side table & wall Lamp :

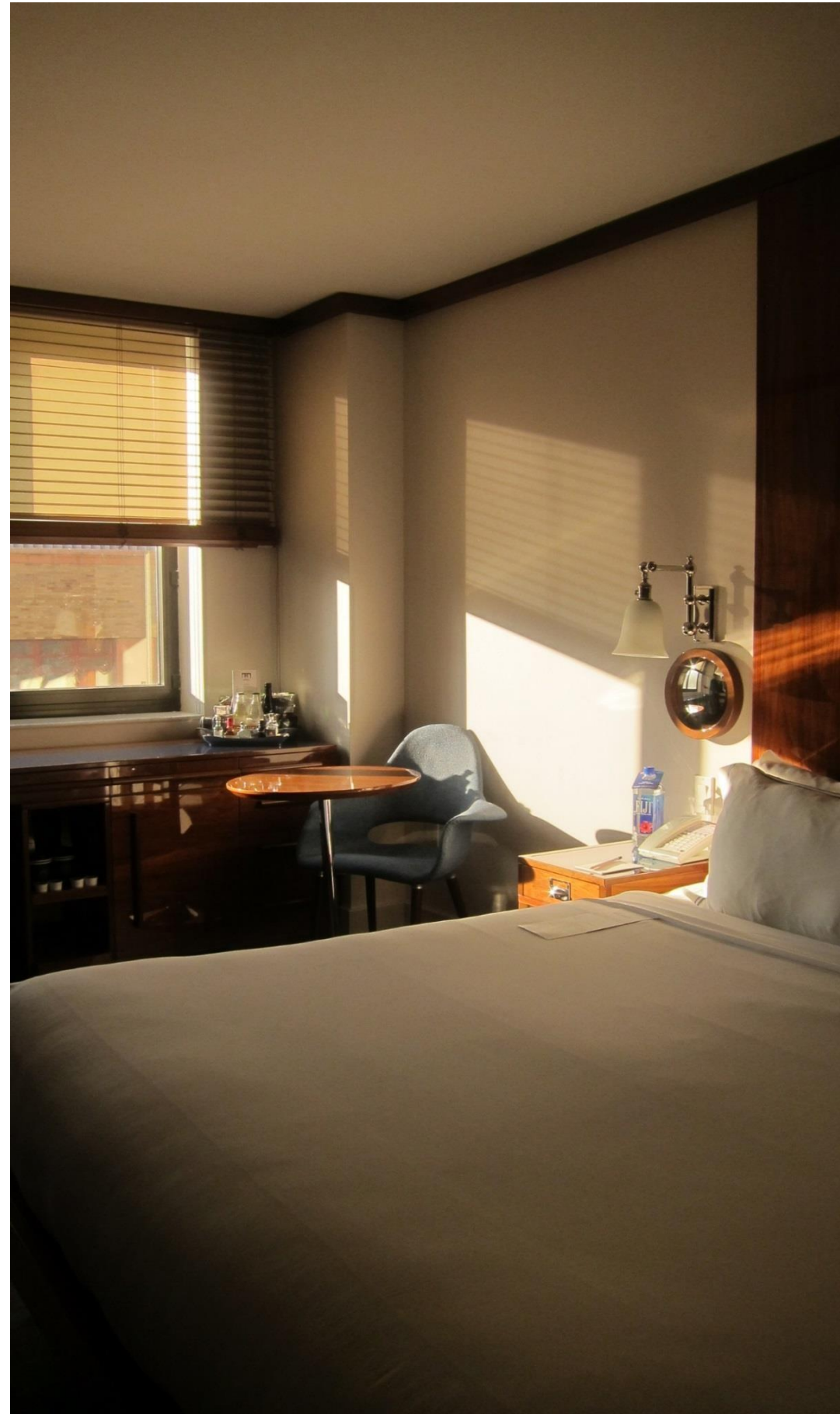



Floor Corridor :



Lavatory :



Bathroom :